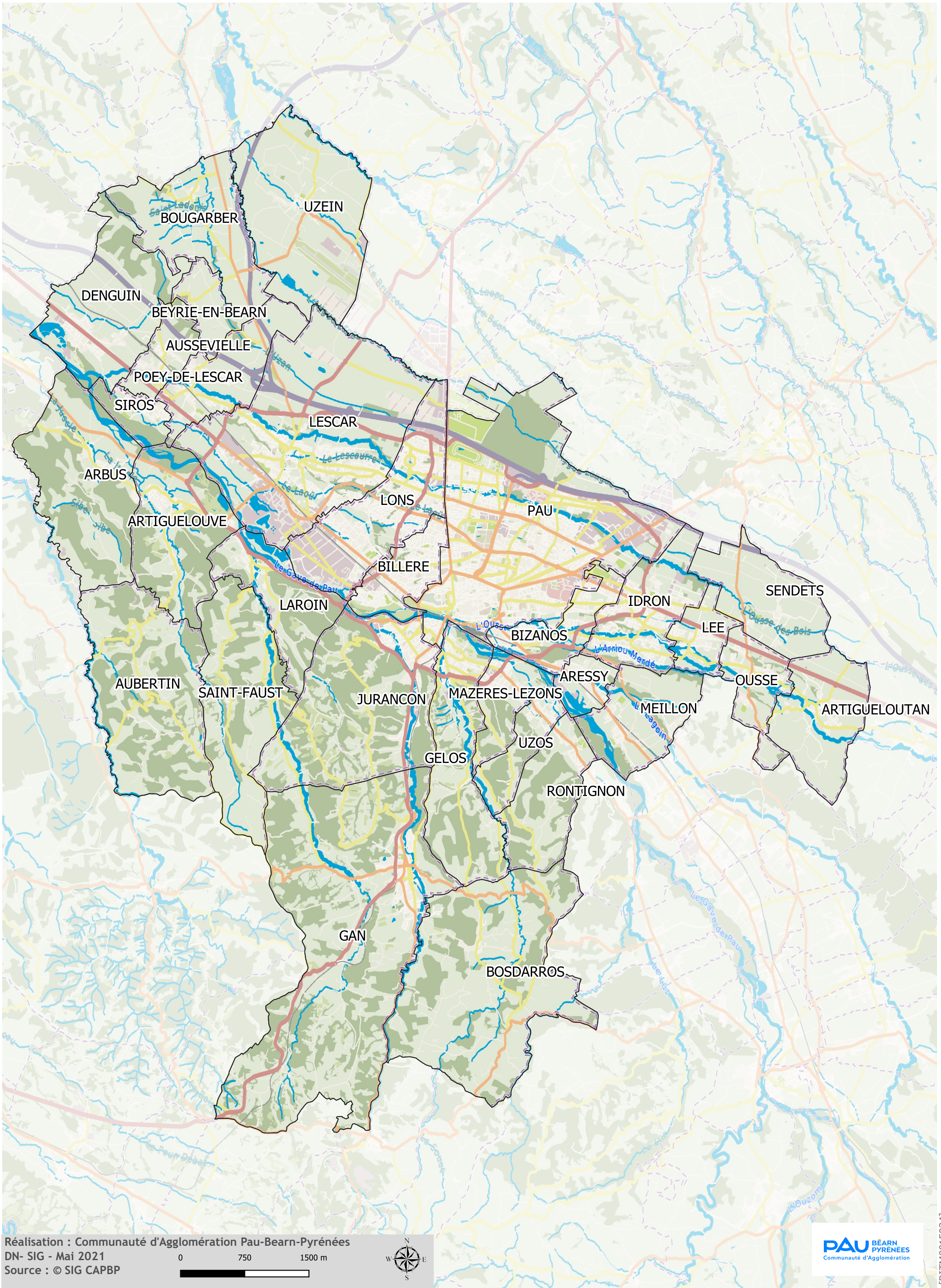Les 31 Communes de l'Agglomération de Pau Béarn Pyrénées